H. XXVII AYUNTAMIENTO
DEL NAYAR, NAYARIT.
2021 - 2024

ACCIONES QUE TRANSFORMAN
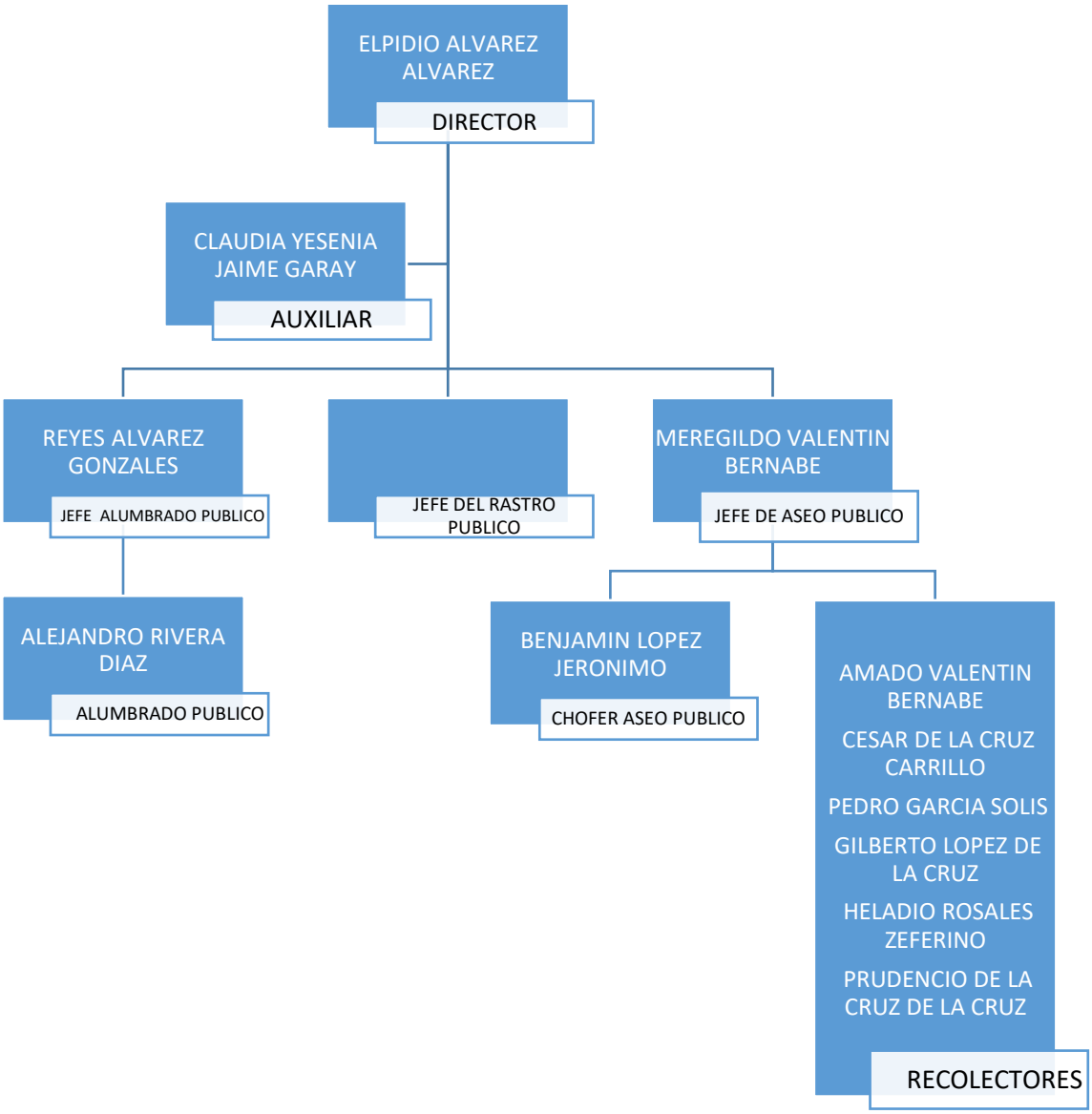
DIRECCION DE SERVICIOS PUBLICOS